ProbeChem®
Expedite Your Scientific Research

Certificate of Analysis

WWW.PROBECHEM.COM

Global Supplier of Chemical Probes, Inhibitors & Agonists.

Product Name : LOXO-101 sulfate
Cat. No. : PC-43266
CAS No. : 1223405-08-0
Batch No. : PC-4326601
Chemical Name : 1-Pyrrolidinecarboxamide, N-[5-[(2R)-2-(2,5-difluorophenyl)-1-pyrrolidinyl]pyrazolo[1,5-a]pyrimidin-3-yl]-3-hydroxy-, (3S)-, sulfate (1:1)

PHYSICAL AND CHEMICAL PROPERTIES

Molecular Weight : 526.5137
Molecular Formula : $C_{21}H_{24}F_2N_6O_6S$
Storage :

Powder	-20°C	3 years
	4°C	2 years
In solvent	-80°C	6 months
	-20°C	1 month

Chemical Structure :

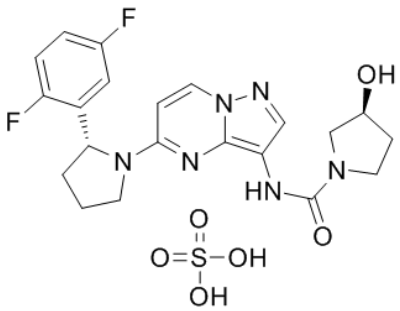

ANALYTICAL DATA

Appearance : Solid powder
^{1}H NMR Spectrum : Consistent with
HPLC : Consistent with
NP : Consistent with
Purity (HPLC) : >98%
Conclusion : The product has been tested and complies with the given specifications.

Caution: Product has not been fully validated for medical applications. Lab Use Only!

E-mail: tech@probechem.com